Compositions for the Piano by L. M. Gottschalk

Bamboula.	Danse de Negres	$1.00
Bananier, Le.	Chanson Negre	.35
Banjo, The.	Fantasie Grotesque	1.00
Berceuse.	Cradle Song	.60
Dying Poet, The.		.75
do.	Four hand arrangement by Charles Wels	1.00
Forest Glade Polka.		.60
do.	Four hand arrangement by J. C. Viereck	.75
Gallina, La.	The Hen. Danse Cubaine	.60
do.	Four hand arrangement by the Author	1.00
Home, Sweet Home.	Transcription	.75
Jeunesse.	Mazurka Brillante	.60
Last Hope, The.	Méditation Réligieuse	.60
do.	Four hand arrangement by the Author	1.00
Love and Chivalry.	Caprice elegante en forme de Schottische	.60
Maiden's Blush, The.	Waltz	.60
Marguerite.	Valse Brillante. (Posthumous)	.60
Marche de Nuit.		.75
do.	Four hand arrangement by Samuel Jackson	1.25
Mazurka Rustique.	(Posthumous)	.60
Miserere du "Trovatore." (Verdi)	Paraphrase de Concert	1.00
do.	Four hand arrangement by the Author	1.25
Oberon Overture. (von Weber.)	Transcribed for four hands. (Posthumous)	2.00
Ojos, Criollos.	(Les Yeux Créoles.) Danse Cubaine	.50
do.	Four hand arrangement by the Author	.75
Orfa Grande Polka.		.65
Pasquinade.	Caprice	.90
do.	Four hand arrangement by H. Rupp	1.00
do.	Arranged for concert performance (solo) by Rafael Joseffy	1.00
Printemps d' Amour Mazurka.	Caprice de concert	1.00
do.	Four hand arrangement by the Author	1.00
Radieuse.	Valse de Concert. Arranged by H. Maylath	.90
do.	Four hand arrangement by the Author	1.50
Ricordati	Nocturne	.60
Scintilla, La.	The Spark. Mazurka Sentimentale	.60
do.	Four hand arrangement by the Author	.75
Serenade.	Ballade	.60
Solitude.		.60
Suis Moi!	Follow Me. Caprice	.75
Tremolo.	Etude de Concert	1.25
Valse Poetique.	Sospiro	.75
Water Sprite, The.	Polka de Salon	.75
Wm. Tell Overture. (Rossini.)	Transcribed for four hands	2.50

BOSTON
OLIVER DITSON COMPANY
New York C. H. DITSON & Co. Philadelphia J. E. DITSON & Co Chicago LYON & HEALY.

PASQUINADE.

Caprice.

NEW & REVISED EDITION.

Caprice by L. M. Gottschalk, arranged for Concert performance by Rafael Joseffy.

Fingered by John Orth. Gottschalk-Joseffy.

Allegro ma non troppo.

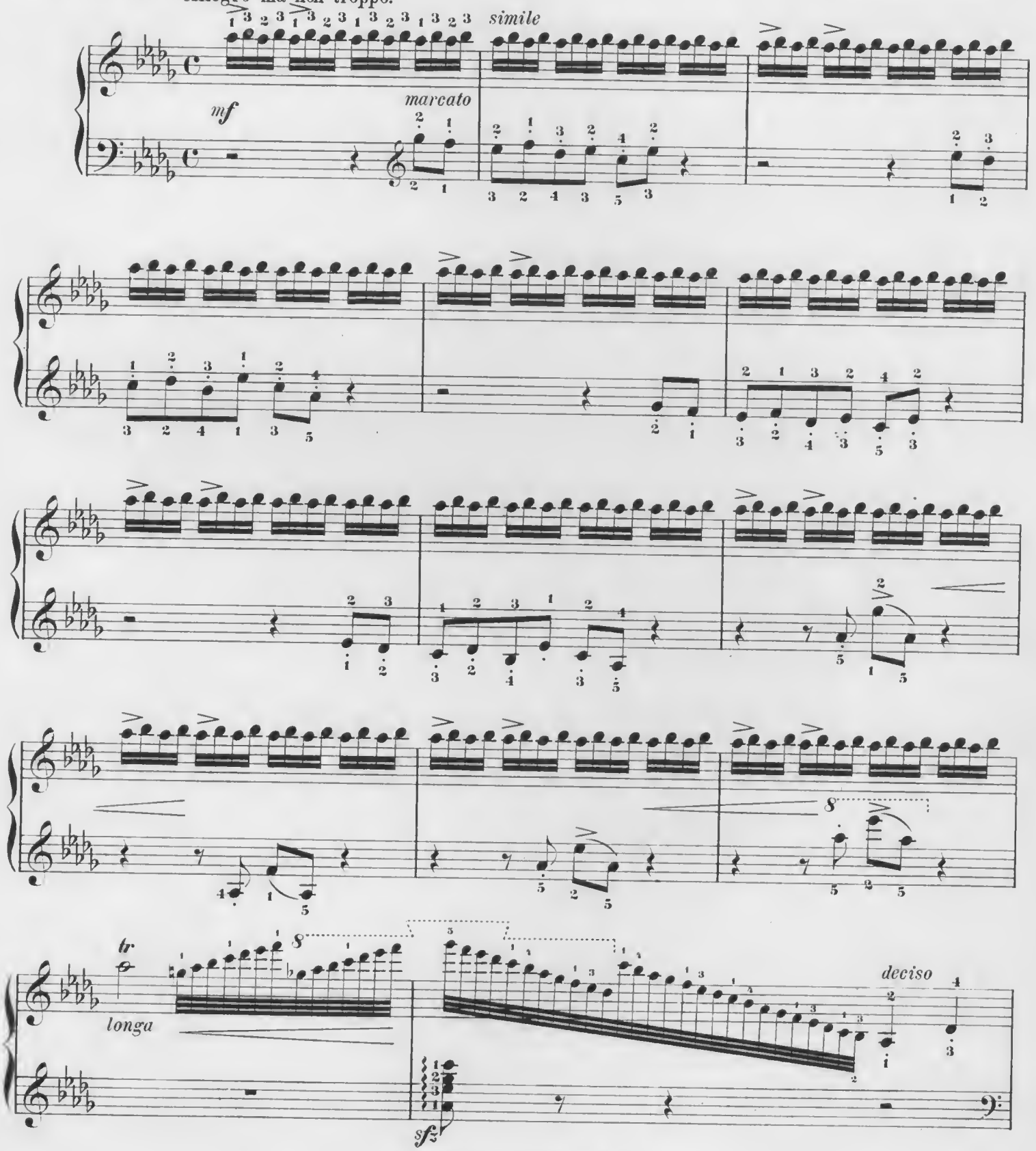

Copyright 1881 by O. Ditson & Co
Copyright MDCCCXCVIII by Oliver Ditson Company.

4-24-60652-11

sfz

sfz

sfz

rit.

quasi scherz.

simile

mp

sfz

sfz

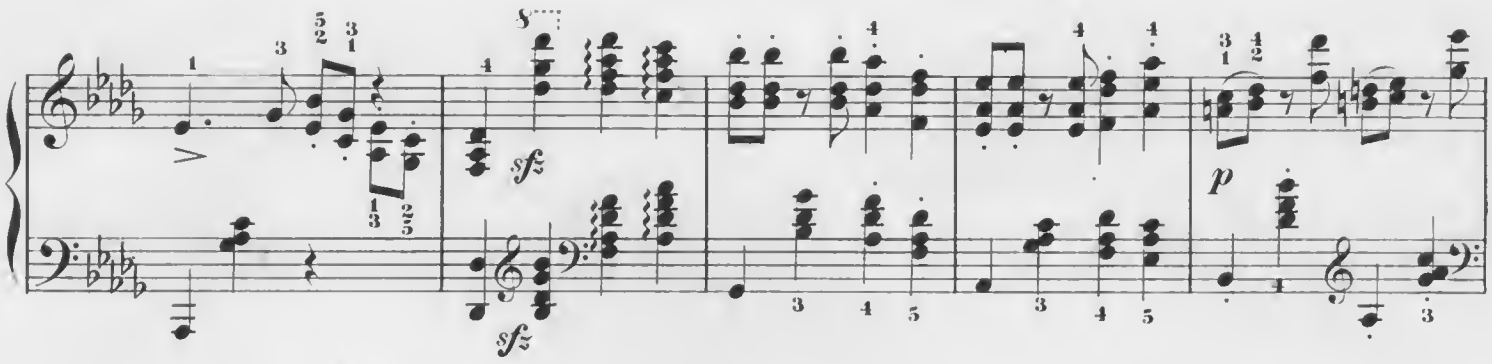
sfz
sfz
p
stacc.

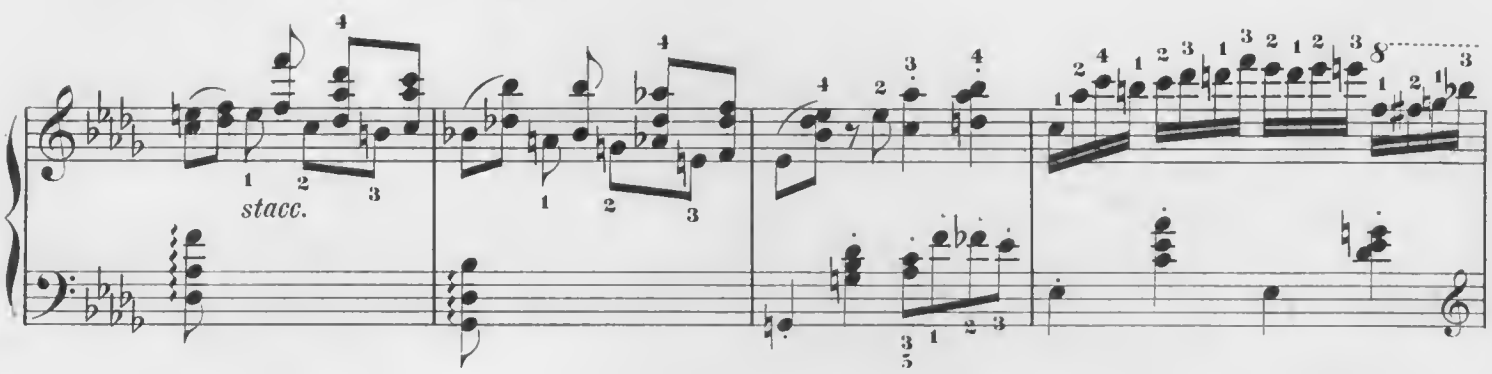

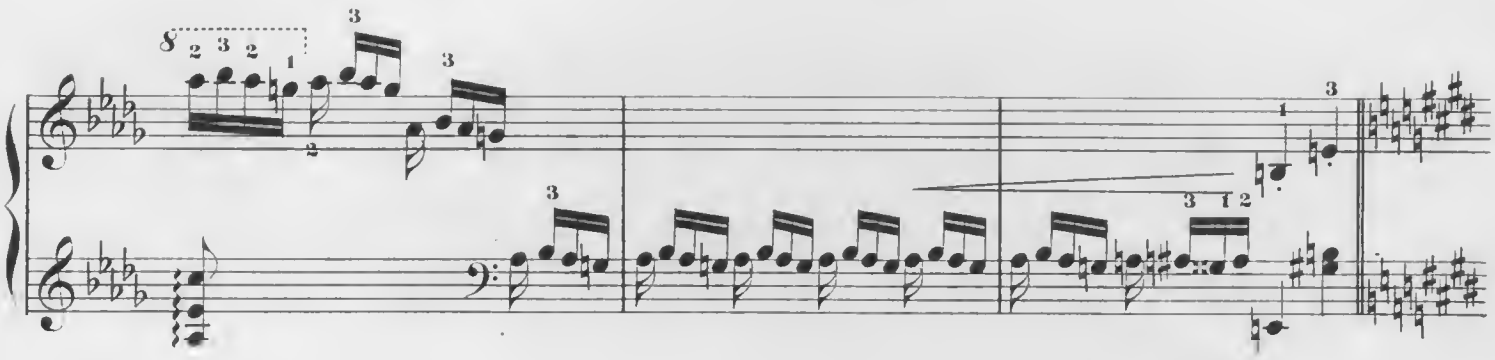

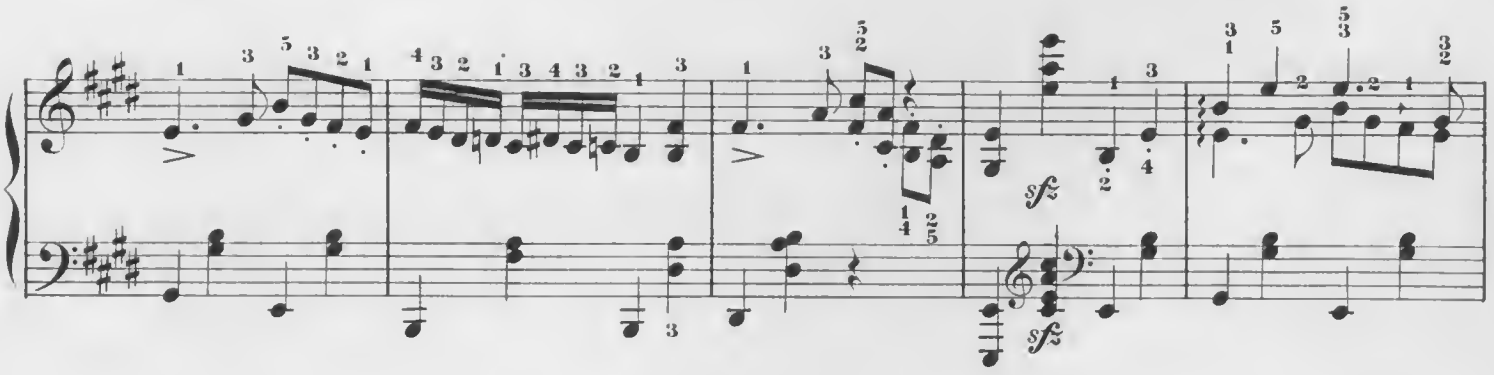
sfz
sfz

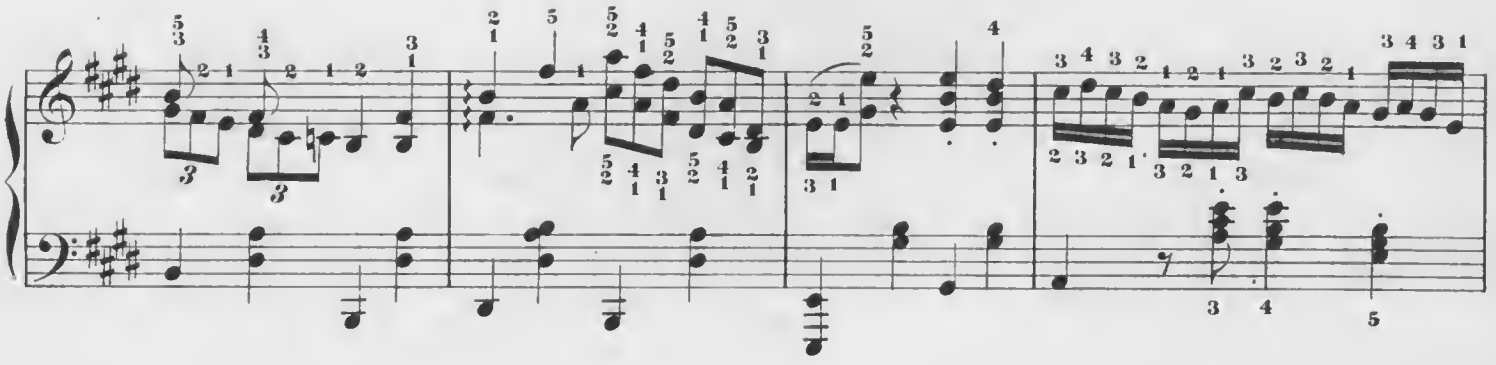

sf

sempre f

p e elegante

cres.

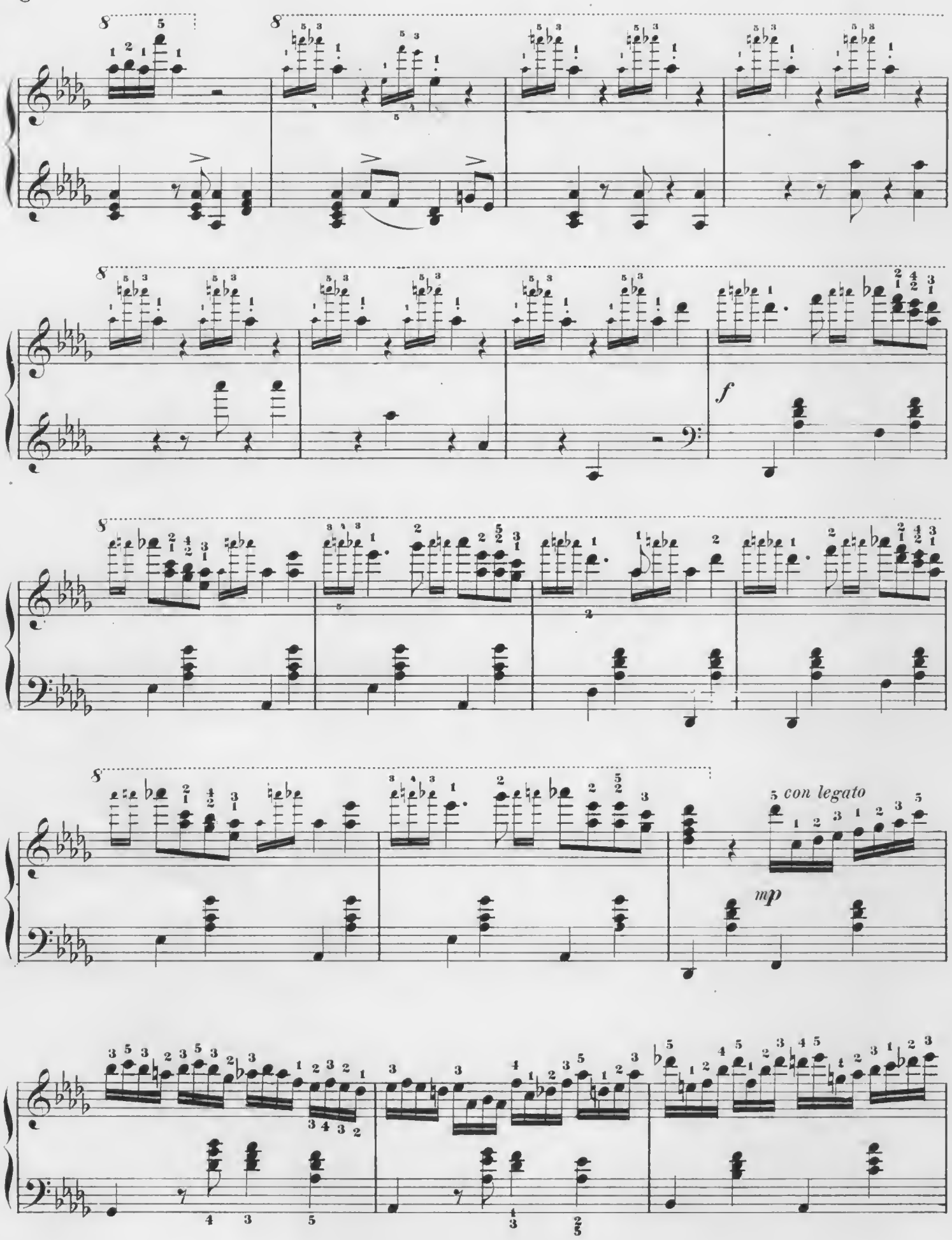
f
con legato
mp

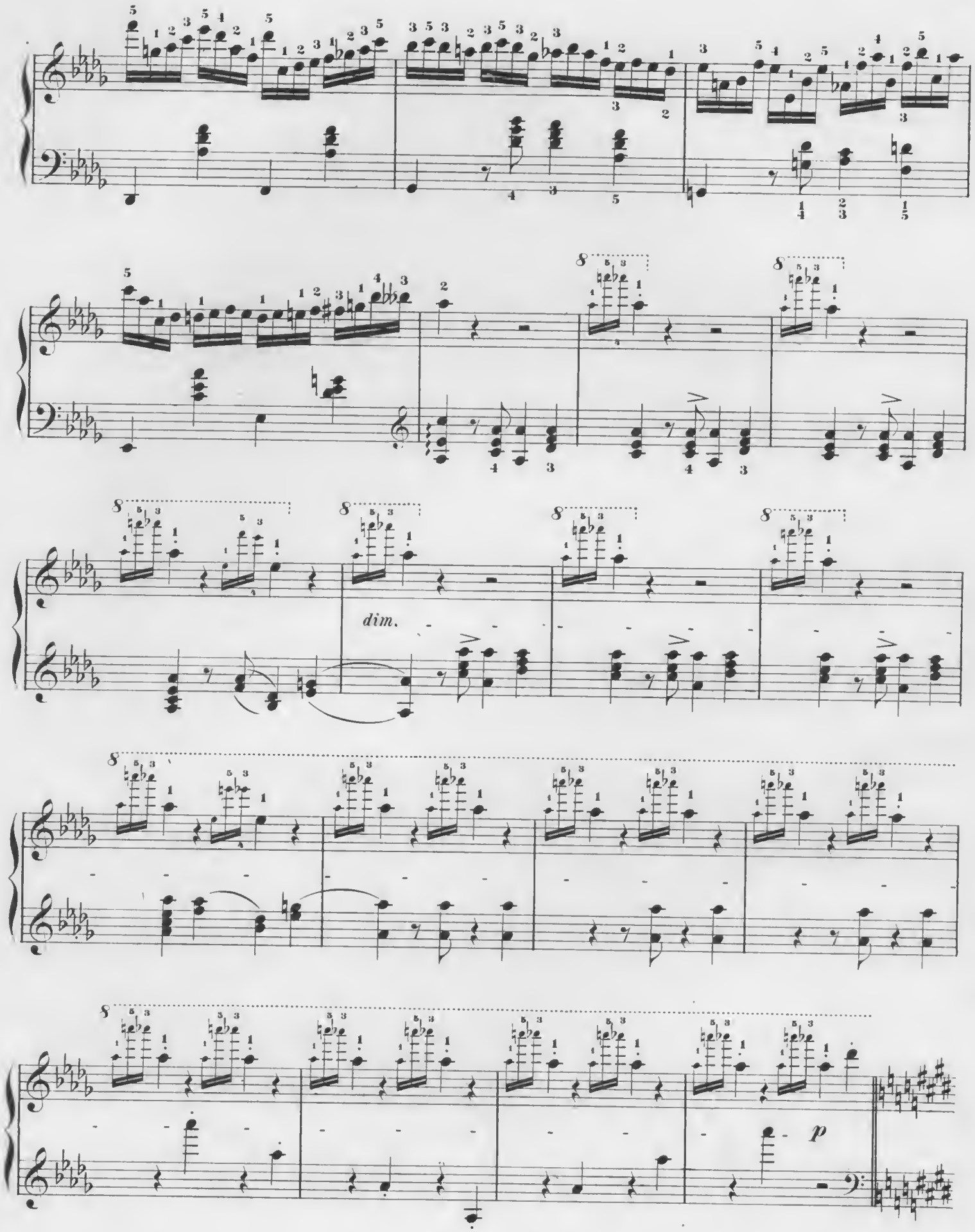
dim.
p

rapido

pp

brillante

sfz

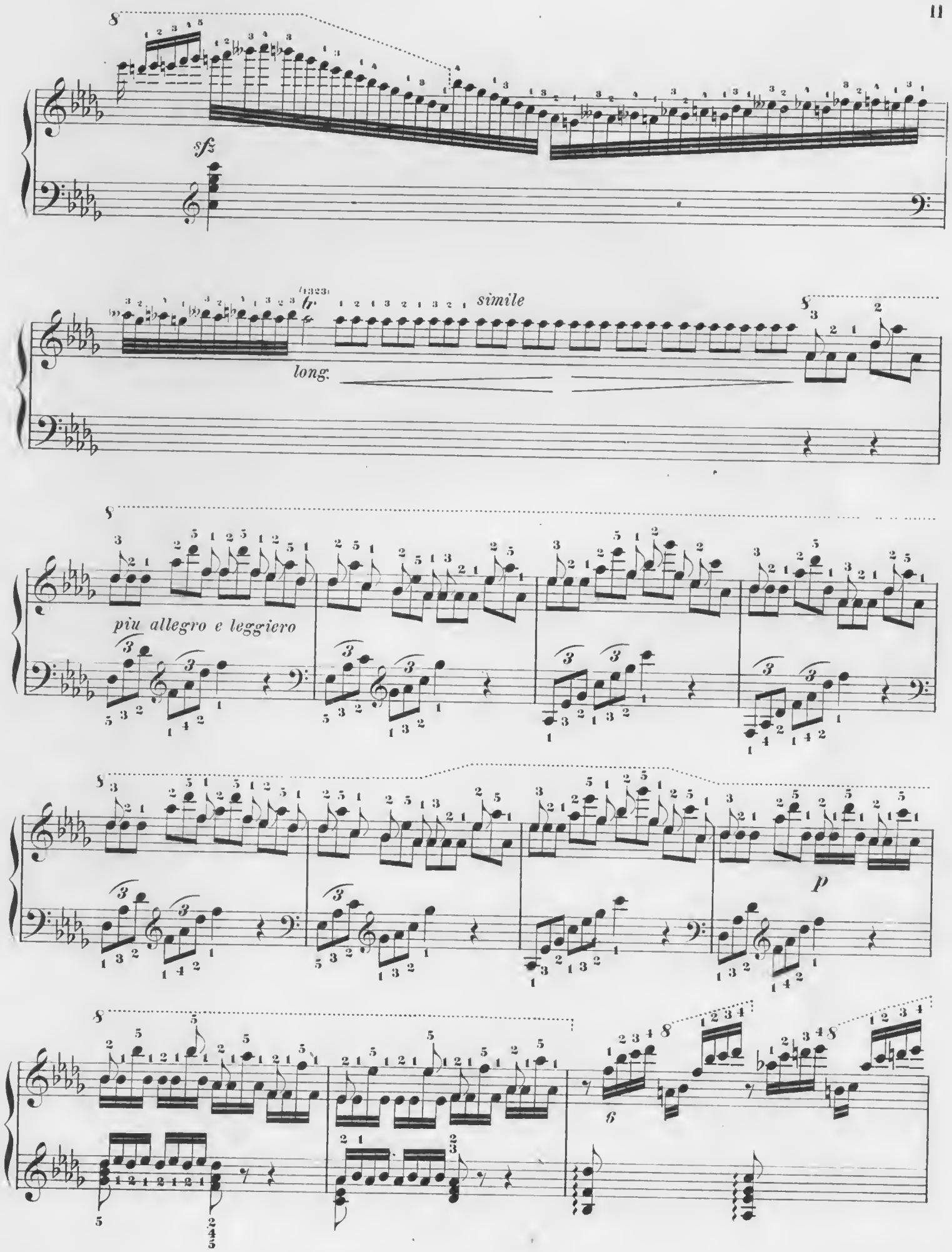
sfz
simile
long.
piu allegro e leggiero
p

marcato

dim.

sempre poco

allegro con fuoco

cres.

ff *l.h.*

veloce

ff *sfz* *sfz*

4-24-60652-11

• New Piano Music •

Published by Oliver Ditson Company, Boston

Grade I. Very Easy. *Grade II. Easy.*

	Key	Grade	Price
ENGELMANN, H.			
Six Easy Dances. Op. 552.			
1. Waltz.	G	2	.30
2. Polka.	F	2	.30
3. Redowa.	B♭	2	.30
4. Schottische.	C	2	.30
5. March.	C	2	.30
6. Galop.	C	2	.30
EVARTS, RALPH			
Afternoon Call, An.	C	2-3	.40
Birthday Party.	C	2	.30
Dancing in the Grove.	G	2	.30
Jolly Days.	F	2-3	.40
Little Annette.	C	2	.30
Pleasant Memory.	B♭	2-3	.40
HARLOW, EDWARD G.			
April.	C	2	.30
Coquetry.	C	2	.30
Dancing Lesson.	G	2	.30
Happy Day, A.	F	2	.30
Mirth.	F	2	.30
Song of Summer, A.	C	2	.30
LUDEBUEHL, J. P.			
Album Leaf.	G	2	.30
Gipsy Band.	A min.	2	.30
NICKERSON, FLORENCE A.			
Arbutus Waltz.	F	2	.30
RICKABY, T. L.			
Cradle Song. (Rocking Dolly to Sleep.) Op. 38, No. 1.	C	2	.30
Mazurka, in C. Op. 38, No. 2.	C	2	.40
SALMON, ALVAH GLOVER			
Canzonetta. Op. 41, No. 2.	G	2-3	.50
SMITH, HARRY C.			
Merry Pastime.	F	2	.40
WARREN, A. E.			
Four First Grade Pieces. Op. 72.			
1. Punchinello.	C	1	.30
2. At the Party.	C	1	.30
3. Close of Day.	C	1	.30
4. Swiss Dance.	C	1	.30
WEBB, F. R.			
Arioso. Op. 104, No. 2.	B♭	2	.40
Barcarolle. Op. 104, No. 1.	A min.	2	.40
Scherzo. Op. 104, No.3.	G	2-3	.50

GRADE III—INTERMEDIATE

	Key	Grade	Price
ALDEN, JOHN CARVER			
At Twilight. (Romance).	C	3	.50
BLUMENSCHEIN, W. L.			
Clog Dancer, The. Op. 109.	B♭	3	.70
Little Coquette Waltz. Op. 104.	E♭	3	.70
Lover's Waltz, The. Op 106.	E♭	3	.70
With Courtly Grace. (Minuet.) Op. 103.	B♭	3	.70
With Dainty Steps. Op. 105.	B♭	3	.60
COOK, CECILIA M.			
Rosetta Caprice.	C	3	.50
DEAN, FREDERIC M.			
Whispers. (Intermezzo).	E♭	3	.40
FAVOR, EDWARD P.			
L'Admiration Waltzes.	G	3	.60
FREY, ADOLF			
Canzone.	F	3-4	.50
Elégie.	E♭	3-4	.50
Scherzino.	B♭	3-4	.50
GEIBEL, ADAM			
In the Rose Garden. (Dans le jardin des Roses).	D	3-4	.50
GILDER, JOHN FRANCIS			
Carnival Dance. Op. 69.	A	3-4	.75
HARLOW, EDWARD G.			
Day Dreams.	C	3	.40
On the Lawn.	F	3	.40
HUNTER, FORDYCE			
'Neath Singing Pines.	F	3-4	.50
KERN, CARL WILHELM			
Chasing the Butterfly. Op. 186.	E♭	3	.50
KLEIN, MANUEL			
When the Heart is Young. (Gavotte).	G	3-4	.50
KREISLER, N.			
Gavotte Renaissance.	E♭	3-4	.50
LOWITZ, W. W.			
La Rêve d'Amour. (The Dream of Love).	G	3-4	.50
MERRIHEW, M. L.			
Rosalie Polka.	B♭	3	.50
OEHMLER, LEO			
Country Belle. (Petite Valse).	C	3	.50
Serenata Italiana. (Italian Serenade).	B♭	3-4	.40
ORTH, L. E.			
Three Characteristic Pieces. Op. 20.			
1. Wheel-Whirl.	F	3	.70
2. Round and Round.	B♭	3	.70
3. On the Wing.	E♭	3	.75
ROLLINSON, T. H.			
With Merry Hearts. (Waltz).	G	3	.60
SALMON, ALVAH GLOVER			
Cradle Song. Op. 41, No. 44.	B♭	3	.50
Gavotte Mignonne. Op. 41, No. 3.	C	3	.50
Minuetto Op. 41, No. 1.	G	3	.50
Petite Valse. Op. 41, No. 5.	A	3	.50
SMITH, E. D.			
Love's Melodies. (Waltz).	G	3	.75
SUDDS, W. F.			
Summer Girl, The.	E♭	3	.50
WILDER, G. H.			
Rabbits' Promenade, The. (Two-Step).	F	3	.50
WOLCOTT, C. J.			
My Lady Fair. (Waltzes).	B♭	3-4	.75

GRADE IV MODERATELY DIFFICULT

	Key	Grade	Price
BERWALD, W.			
Badinage.	F	4	.65
Bourree.	G	4	.50
Dance Improvisation.	D	4	.65
Legende.	A min.	4	.50
Meditation.	F	4	.60
Tristesse	B♭	4	.60
BOROWSKI, FELIX			
La Capricieuse.	C	4	.65
Pas de Danse.	B♭	4	.65
Valse Mignonne	G	4	.65
FERNER, A.			
Scherzo Caprice	F	4	.60
HAMILTON, CLARENCE G.			
Iris Mazurka. Op. 5.	B♭	4	.60
HYATT, NATHANIEL IRVING			
Barcarolle. Op. 5, No. 1.	E♭	4	.50
Gavotte. Op. 5, No. 2.	A♭	4	.60
Minuet. Op. 5, No. 4.	A	4	.70
Serenade. Op. 5, No. 3.	G♭	4	.50
LOOMIS, HARVEY WORTHINGTON			
Another Scandal.	C	4	.50
Banjo, The.	C	4	.50
Dolphins.	D	4	.65
Monody, A.	A♭	4	.50
MONESTEL, A.			
Gavotte.	D	4	.60
O'NEILL, FLORENCE			
Danse de joie. (Dance of Joy).	C	4	.60
ORTH, JOHN			
Valse d'Arcadie. Op. 11, No.3.	A♭	4-5	.85
SMITH, EDWIN DUDLEY			
Sweetheart Waltzes.	F	4	.75

GRADE V—ADVANCED

	Key	Grade	Price
BERWALD, W.			
Autumn Fancies.	A	5	.70
ORTH, JOHN			
Etude Impromptu. Op. 11, No. 2.	F	5	.70
Morceau Chromatique. Op. 11, No. 1.	D♭	5	1.00
SALMON, ALVAH GLOVER			
Legende. Op. 42, No. 1.	D♭	5	.75
Scherzino. Op. 42, No. 2.	D	5	.